VISIT…

LANZAROTE Caliente.COM

PAT THE CAT (AND BOB THE DOG)

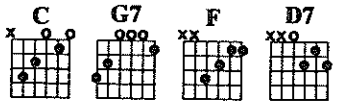

Bright "2" feel

Words and Music by
Don Spencer

C (Verse) 3 times G7 F C

I've got a cat I call her Pat. She just likes to sleep_ .

C G7 F C

I've got a dog. Well you've heard a - bout Bob_ . He rounds up the sheep_ . When

F C G7 C

Bob the dog sees Pat the cat sleep - ing in the sun__ .

F C D7 G7

That's when Bob de - cides it might be time to have some fun__ .

G7 F C F

He creeps up so qui - et - ly____ till he's close to her

© Copyright 1990, MCA Music Australia Pty Ltd/ Chris Gilbey Pty Ltd
International Copyright Secured. All Rights Reserved.

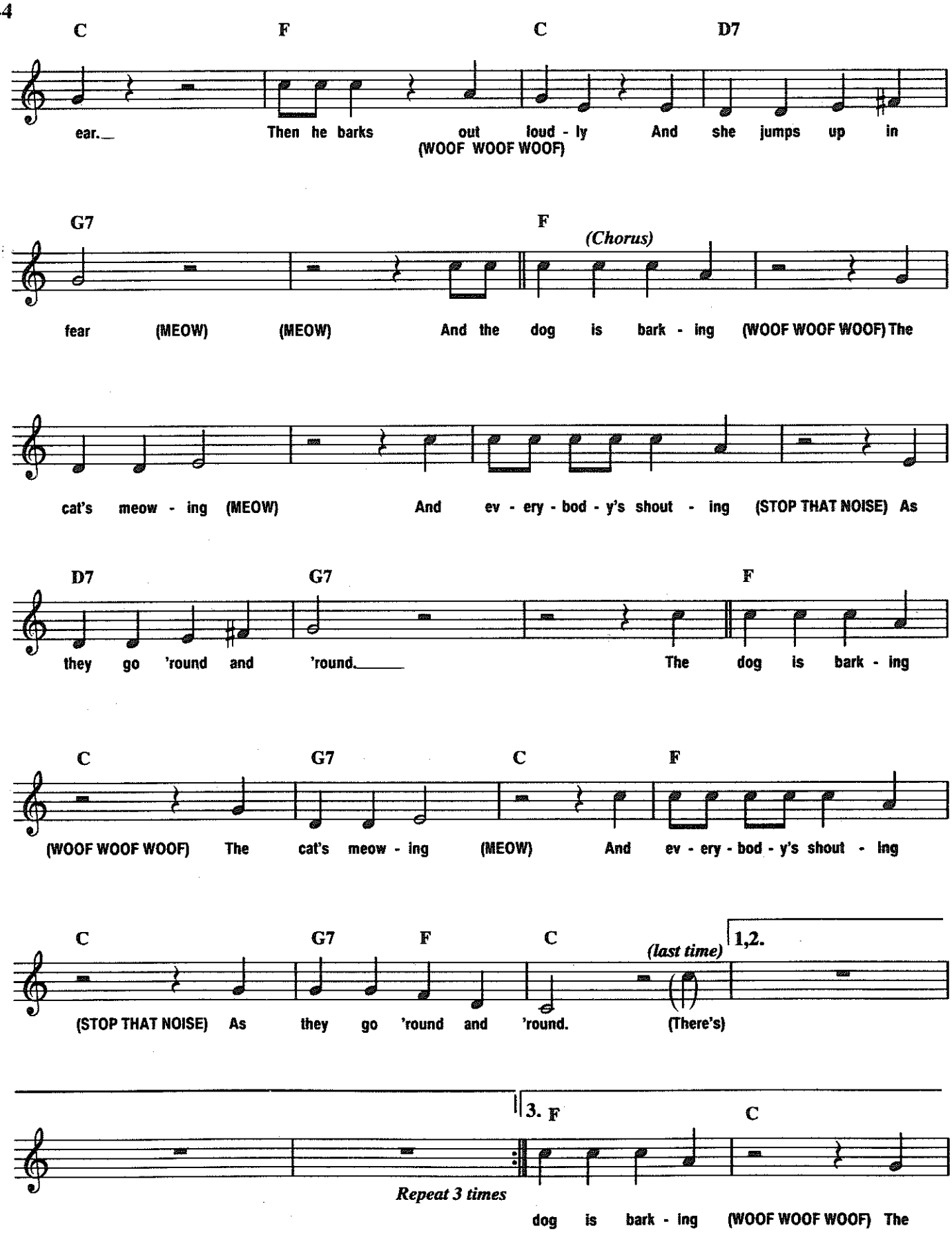
C F C D7
ear. Then he barks out loud - ly And she jumps up in
(WOOF WOOF WOOF)
G7 F
(Chorus)
fear (MEOW) (MEOW) And the dog is bark - ing (WOOF WOOF WOOF) The
cat's meow - ing (MEOW) And ev - ery - bod - y's shout - ing (STOP THAT NOISE) As
D7 G7 F
they go 'round and 'round. The dog is bark - ing
C G7 C F
(WOOF WOOF WOOF) The cat's meow - ing (MEOW) And ev - ery - bod - y's shout - ing
C G7 F C
(last time)
1,2.
(STOP THAT NOISE) As they go 'round and 'round. (There's)
3. F C
Repeat 3 times
dog is bark - ing (WOOF WOOF WOOF) The

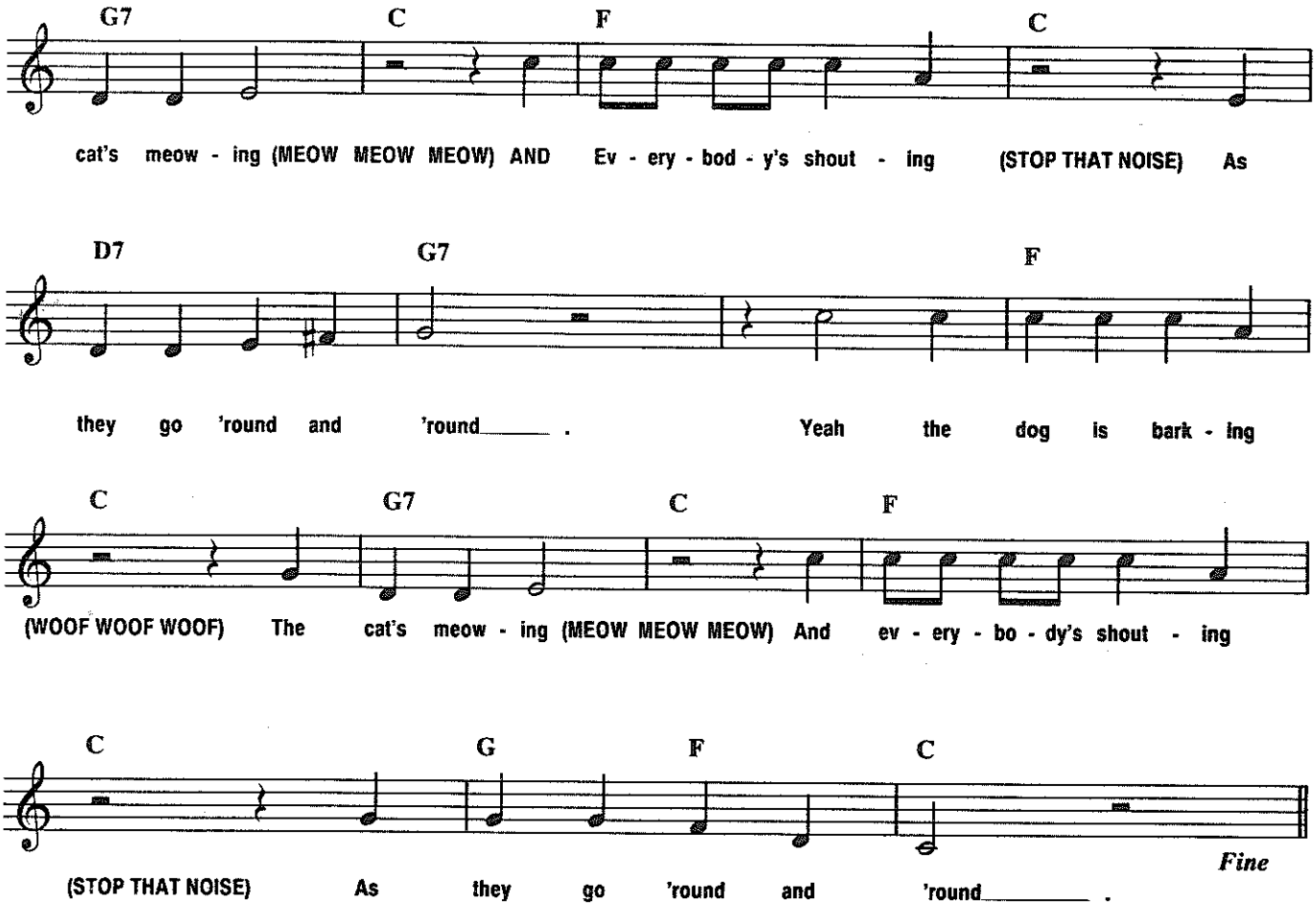

2nd Verse

There's Pat the Cat
With her ears laid flat
You should see her scoot
And over the log
Comes Bob the Dog
Still in hot pursuit
Racing through the farmyard
Scattering all the chooks
The rooster starts his crowing
Giving them beady looks
Racing through the fields now
The sheep are so confused
The cow just starts her mooing
She's not amused.

3rd Verse

It's Pat the Cat
Going flat chat
Straight through the fly-screen door
And Bob the Dog
Going full slog
Sliding across the floor
Knocking down the table
The cups and all the milk
There's footprints in my chocolate cake
And still they go full tilt
Then Pat is through the window
When she zooms to the top of the tree
I need the fire brigade to get her down
But who's going to rescue me?

2nd Chorus

(YES) The cow is mooing
(MOO MOO MOO)
And the rooster's crowing
(COCK - A - DOODLE - DOO)
And everybody's shouting
Stop that noise!
As they go 'round and 'round
And the Dog is Barking
(WOOF WOOF WOOF)
The Cat's meowing
(MEOW MEOW)
And everybody's shouting
Stop that noise!
As they go 'round and 'round